

CASE REPORT

Open Access



Micrognathia with temporomandibular joint ankylosis and obstructive sleep apnea treated with mandibular distraction osteogenesis using skeletal anchorage: a case report

Hiroshi Tomonari¹, Hiroko Takada¹, Tomofumi Hamada², Sangho Kwon¹, Tsuyoshi Sugiura² and Shouichi Miyawaki^{1*} 

Abstract

Background: We describe the case of a 16-year-old female patient with micrognathia, temporomandibular joint (TMJ) ankylosis, and obstructive sleep apnea, who was treated with mandibular distraction osteogenesis (DO) combined with sliding genioplasty, using skeletal anchorage.

Case presentation: We first performed interpositional arthroplasty, in which an interposition of fascia temporalis and surrounding fat tissue was inserted into the defect after bilateral condylectomy, increasing the maximum mouth opening from 5.0 to 32.0 mm. Subsequently, orthodontic treatment and advancement of the mandible were carried out by mandibular DO, using miniscrews and miniplates. Finally, sliding genioplasty was performed to bring the tip of the mandible forward. The total amount of mandibular advancement at the menton was 16.0 mm. An improved facial appearance and good occlusion were eventually achieved, and the apnea-hypopnea index decreased from 37.1 to 8.7. There was no obvious bone resorption or pain in the temporomandibular region, limited mouth opening (maximum mouth opening: 33.0 mm), myofascial pain or headache, downward rotation of the mandible, or lateral shift of mandibular position evident at 5 years and 6 months after mandibular DO.

Conclusion: Mandibular DO using skeletal anchorage with intermaxillary elastics is useful for preventing extrusion of the upper and lower anterior teeth, thereby preventing rotation of the mandible. In addition, mandibular DO combined with sliding genioplasty is effective at improving both dentofacial deformities and impaired respiratory function.

Keywords: Mandibular distraction osteogenesis, Micrognathia, Obstructive sleep apnea, Skeletal anchorage, Sliding genioplasty, Temporomandibular joint ankylosis

* Correspondence: miyawaki@dent.kagoshima-u.ac.jp

¹Department of Orthodontics, Kagoshima University Graduate School of Medical and Dental Sciences, Kagoshima, Japan

Full list of author information is available at the end of the article



Background

Temporomandibular joint (TMJ) ankylosis, often caused by trauma or infection, is a joint disorder characterized by bony or fibrous adhesion of the anatomic joint components, with ensuing loss of function [1]. When this disease occurs in a growing child, it can lead to micrognathia [2]. This type of facial deformity causes narrowing of the upper airway space, and the resulting mechanical obstruction of respiration may provoke obstructive sleep apnea (OSA) [3].

Mandibular distraction osteogenesis (DO), which has now been proposed as an alternative to bilateral sagittal split osteotomy (BSSO), is an effective method for expanding the pharyngeal airways of pediatric [4] and adult patients [5, 6]. It has been shown that mandibular DO results in significant changes in pharyngeal airway volume [6] and the apnea-hypopnea index (AHI) [5, 7] because more than half of upper pharyngeal airway obstructions occur at the base of the tongue [8]. Mandibular DO, which induces gradual movement of skeletal bone and slow stretching of the soft tissue, is considered to reduce the risk of relapse. However, postoperative relapse, which manifests as backward and downward rotation of the mandible, occurs when advancements of greater magnitudes are performed.

It remains unclear how to achieve a stable result for a patient who requires a large mandibular advancement [9, 10]. In recent times, skeletal anchorage, for example, by means of miniscrews, has been widely used to enhance anchorage in craniofacial surgery applications [11–13] because it has been reported that use of such devices after mandibular setback surgery helps to prevent an increase in lower facial height [13]. However, there have been few reports of mandibular DO using miniscrews and miniplates, which are efficient tools for preventing backward and downward rotation of the mandible.

In this case report, we describe successful treatment outcomes and stability of mandibular DO with sliding genioplasty, using skeletal anchorages, in a patient with micrognathia, TMJ ankylosis, and OSA.

Case presentation

Diagnosis and etiology

A female patient aged 16 years and 11 months presented with severely restricted mouth opening, difficulty in chewing, snoring, and mandibular retrognathism. She was barely able to open her mouth (maximum mouth opening approximately 5.0 mm) (Fig. 1). She showed poor sucking reflex from just after birth and mandibular retrognathia was observed by her mother at 6 months of age, although she had no obvious traumatic history. She was also diagnosed with congenital dislocation of the hip joint at 8 months of age. Anamnesis suggested that her

trismus was due to TMJ ankylosis. She had undergone bilateral mobilization of the TMJ at the age of 2 years; however, she had experienced a relapse of impaired mouth opening. She was underweight, with a body mass index of 16.0. Her facial profile was convex with severe micrognathia, her maxillary and mandibular incisors extruded significantly, and she had a gummy smile (Fig. 1).

Cephalometric analysis indicated a severe skeletal Class II malocclusion, with a reduced SNB angle of 62.5° and an increased ANB angle of 18.0° (Fig. 2, Table 1). The mandibular plane angle was extremely steep (mandibular plane-Frankfort horizontal plane = 45.0°). Computed tomography images showed hypoplasia and ankylosis on both sides of the condyle. Her overjet and overbite were 15.0 and 7.0 mm, respectively, and the molar relationship on both sides was Angle Class II (Fig. 1). The arch length discrepancies were -10.5 mm in the maxilla and -12.0 mm in the mandible.

The patient underwent standard polysomnography, which revealed a high AHI, frequent arousals, and depression of lowest oxygen saturation (SaO₂) during sleep (Table 2).

Treatment objectives

The patient was diagnosed with an Angle Class II malocclusion with severe skeletal Class II, hypoplasia and ankylosis of the TMJ on both sides, and severe OSA. The treatment objectives were as follows: (1) to improve the TMJ ankylosis and impaired mouth opening by mobilizing the TMJ on both sides; (2) to correct the mandibular retrusion and improve the retrognathic appearance of the facial profile by mandibular DO, using miniscrews and miniplates to prevent extrusion of the upper and lower teeth; (3) to bring the tip of the mandible forward by sliding genioplasty; (4) to resolve the severe crowding of the upper and lower anterior segment by extraction of all first premolars and a large damaged upper first molar on the left side; (5) to establish good functional occlusion by achieving an Angle Class I occlusion, and ideal overjet and overbite; (6) to extract the impacted upper third molar on the right side and the impacted lower third molars on both sides; and (7) to expand the upper airway space three-dimensionally by mandibular DO with sliding genioplasty.

Treatment procedure

Before orthodontic treatment, the patient underwent interpositional arthroplasty. Briefly, an interposition of fascia temporalis and surrounding fat tissue was inserted into the defect after bilateral condylectomy. Bilateral condylar bone was resected at a width of 8 mm at the level of incisura of the mandible. Intra- and postoperative incisal opening of more than 30 mm, and no obvious occlusal changes, were confirmed (Fig. 1). Nine



Fig. 1 Facial and intraoral photographs at pre-treatment and after mobilization of TMJ ankylosis

months later, all first premolars, the maxillary first molar on the left side, maxillary third molar on the right side, and mandibular third molars were extracted under general anesthesia. A miniscrew (2.0 mm in diameter, 8.0 mm in length; Dual-Top, Jeil Medical Corporation, Seoul, Korea) was implanted into the maxillary alveolar bone between the premolars and first molars on the right side to reinforce anchorage. A preadjusted edge-wise appliance (0.018 × 0.025-in. slot) was applied at the

maxillary and mandibular arches. After leveling and alignment with nickel-titanium arch wires, canine retraction was initiated using stainless steel round wire. The maxillary incisors were retracted using sliding mechanics. The preoperative orthodontic treatment period was 1 year and 7 months.

After completion of the preoperative orthodontic treatment, miniscrews (2.0 mm in diameter, 8.0 mm in length; Dual-Top) were implanted between the central incisors, and between the lateral incisors and canines on both sides of the maxilla. After extraction of the third molars at 1 year and 9 months, mandibular DO was performed using distraction devices (Zürich Pediatric Ramus Distractor, cloverleaf design, KLS Martin, Tuttingen, Germany) applied to the posterior region of the body of the mandible, bilaterally (Fig. 3). First, a buccal vertical corticotomy was made using a Lindemann bur in the third molar region without exposure of the inferior alveolar nerve. After removal of the adapted distractor, the osteotomy was completed by fracture of the lingual cortex. Finally, Smith forceps were inserted into the buccal osteotomy and mobilization was then confirmed. Furthermore, miniplates (25.0 mm in length; Dentsply, Tokyo, Japan) were implanted between the canines and premolars in the mandibular region of the anterior alveolar bone because the interradicular spaces of these areas on both sides appeared to be narrow on a panoramic radiograph. The distraction device was activated twice a day at a rate of 1.0 mm per day for 17 days, until edge-to-edge occlusion was achieved, including overcorrection (Fig. 4). Neurosensory disturbance of the inferior alveolar nerve did not occur after advancement of the mandible. Intermaxillary elastics were used with the miniscrews and miniplates to reduce the downward and backward rotation of the mandible during mandibular

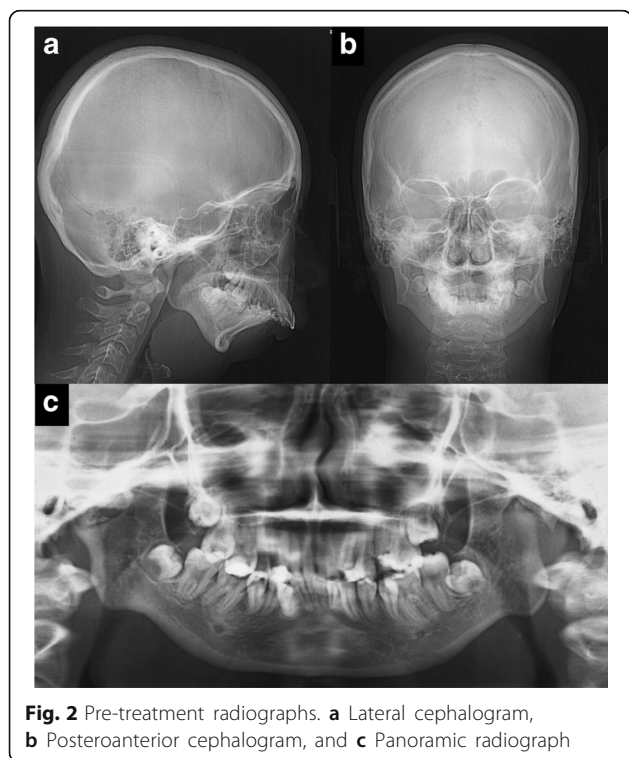

Fig. 2 Pre-treatment radiographs. **a** Lateral cephalogram, **b** Posteroanterior cephalogram, and **c** Panoramic radiograph

Table 1 Cephalometric summary

Measurements	Pre-treatment	6 months after mandibular DO	Post-treatment	Japanese female adults norm	
	Age 16 y 11 mo.	Age 20 y 1 mo.	Age 22 y 1 mo.	Mean	SD
Angular (°)					
ANB	18.0	13.0	13.0	3.3	2.7
SNA	80.5	80.5	80.5	80.8	3.6
SNB	62.5	67.5	67.5	77.9	3.6
Facial angle	64.0	68.0	69.5	84.8	3.0
Gonial angle	144.0	140.0	141.0	122.1	5.3
Mand pl-FH pl	45.0	49.0	50.0	30.5	3.6
U1-FH pl	106.5	91.5	92.5	112.3	8.3
L1-mand pl	111.0	116.0	107.0	93.4	6.8
Interincisal angle	97.5	103.5	110.5	123.6	10.6
Linear (mm)					
S-N	76.0	76.0	76.0	67.9	3.7
N-Me	115.5	118.5	122.0	125.8	5.0
Me/palatal pl	53.0	59.5	63.5	68.6	3.7
Go-Me	47.0	57.5	62.0	71.4	4.1
U1 to APO	22.0	12.0	11.5	6.2	1.5
L1 to APO	24.0	12.5	9.0	3.0	1.5
Overjet	15.0	0.0	2.5	3.1	1.1
Overbite	7.0	0.0	1.5	3.3	1.9
Soft tissue (mm)					
Upper lip to E-line	11.5	2.5	0.0	-2.5	1.9
Lower lip to E-line	8.5	3.5	-1.5	0.9	1.9
Upper airway length	70.5		62.0		
Hyoid bone position	33.8	-	22.2	-	-

Mand mandibular, *pl* plane, *FH* Frankfort horizontal

Upper airway length: the vertical airway length

Hyoid bone position: hyoid-to-mandibular plane distance

elongation. The total amount of mandibular advancement was 15.0 mm on the left side and 11.5 mm on the right.

After mandibular DO, the miniscrews and miniplates linked the canine and first premolar with a 0.25-mm ligature wire to prevent extrusion of the upper and lower teeth, while using up-and-down elastics for 7 months (Fig. 5). Sliding genioplasty was performed to bring the tip of the mandible forward when the distraction devices were removed. The mandibular distraction device was maintained in position post-distraction for 7 months.

Table 2 Standard polysomnography evaluation

Variables	Pre-treatment	Post-treatment
Apnea hypopnea index (N/h)	37.1	8.7
Lowest SaO ₂ (%)	71.0	87.0
Arousal index (N/h)	41.2	25.0
Sleep efficiency (%)	94.0	96.3

SaO₂ oxygen saturation

The total duration of active orthodontic treatment was 4 years and 7 months, and lingual bonded retainers were placed in the maxillary and mandibular arch immediately after removal of the edgewise appliance.

Treatment outcomes

Post-treatment facial photographs showed significant improvement of the convex profile and gummy smile (Fig. 6). The maxillary incisor was lingually inclined by 14.0° and intruded by 2.0 mm, and the mandibular incisor was lingually inclined by 4.0° and intruded by 2.0 mm (Fig. 7, Table 1). The large overjet and deep overbite were corrected to 2.5 and 1.5 mm, respectively, and good intercuspation with an Angle Class I molar relationship was achieved.

Cephalometric evaluation at 6 months after mandibular DO showed mandibular advancement of 11.5 mm at the menton (Fig. 8). At 6 months after mandibular DO, the total relapse of the pogonion in the anteroposterior

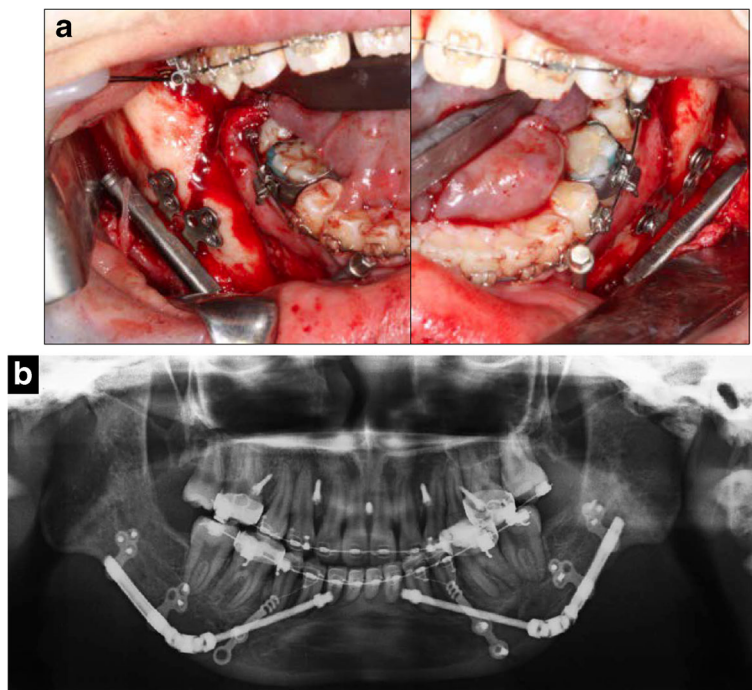

Fig. 3 a Distraction devices applied to the posterior region of the mandible body bilaterally. b Panoramic radiograph after mandibular distraction osteogenesis

direction was 4.7% of the mandibular advancement. Accordingly, the SNB angle and facial angle increased by 5.0° and 4.0°, respectively. Furthermore, the chin was moved superiorly by approximately 4.5 mm with sliding genioplasty. The total amount of mandibular advancement was 16.0 mm at the menton (Fig. 7).

To examine the three-dimensional morphologic changes in the upper airway, we analyzed the volume data for the upper airway, using volume-rendering software (CephaloMetrics AtoZ, v. 16; Yasunaga, Tokyo, Japan). Although the anteroposterior diameter of the upper airway had increased only slightly, the transverse

diameter significantly increased in the retroglottal area (Fig. 9). Additionally, the airway length and hyoid bone position decreased from 70.5 to 62.0 mm and from 33.8 to 22.2 mm, respectively (Table 1).

Polysomnography showed that the AHI had decreased from 37.1 to 8.7 N/h, the lowest SaO₂ during sleep increased from 71.0 to 87.0%, and the arousal index decreased from 41.2 to 25.0 N/h (Table 2). The severity of OSA and snoring significantly improved after orthognathic surgery.

Masticatory jaw movement during unilateral gum chewing was recorded using an optoelectric jaw-tracking system with 6 degrees of freedom (Gnatho-Hexagraph

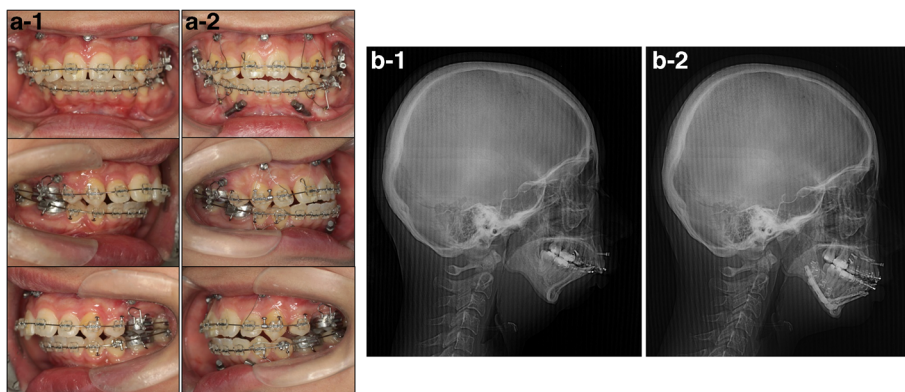
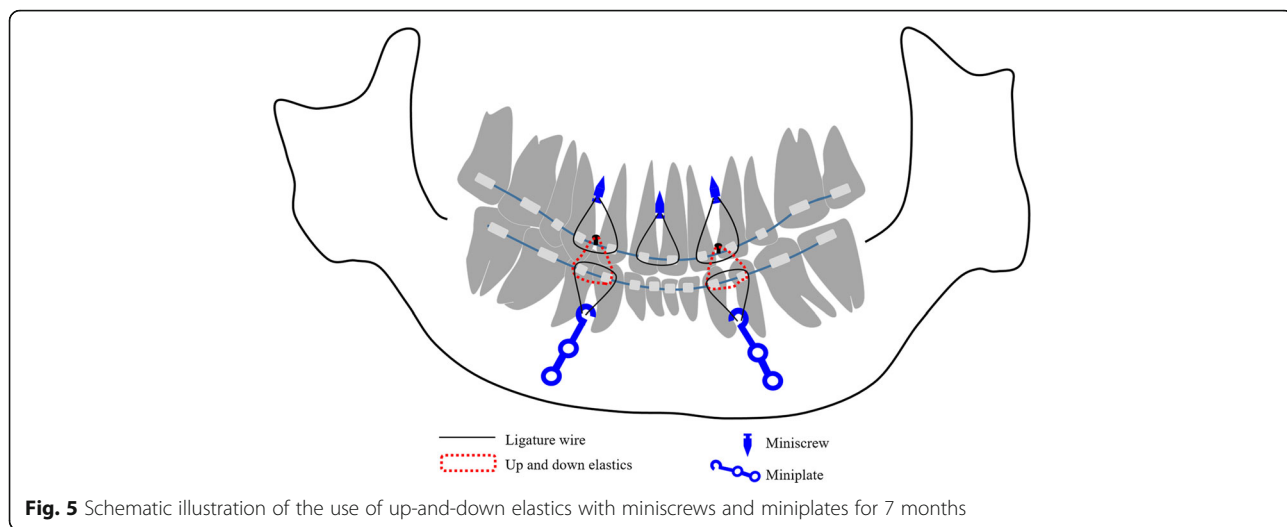

Fig. 4 a Intraoral photographs obtained immediately before (a-1) and after (a-2) mandibular distraction osteogenesis. b Lateral cephalograms obtained immediately before (b-1) and after (b-2) mandibular distraction osteogenesis



II; GC International, Tokyo, Japan) after orthognathic surgery. There were significant improvements in the severely limited mouth opening and impaired masticatory function (Fig. 10, Table 3). There was no obvious bone resorption or pain in the temporomandibular region, limited mouth opening (maximum mouth opening: 33.0 mm), myofascial pain or headache, downward rotation of the mandible, or lateral shift of mandibular position evident at 5 years and 6 months after mandibular DO.

Discussion

This case report documents successful treatment outcomes and stability of mandibular DO with sliding genioplasty, using skeletal anchorages, in a patient with micrognathia, TMJ ankylosis, and OSA. The retrognathic appearance of the patient’s facial profile and severe OSA

required orthognathic surgery. Several procedures were considered for achieving an appropriate facial profile and acceptable occlusion. On the basis of the treatment objectives, the following alternatives were considered: mandibular DO with sliding genioplasty, BSSO and immediate movement of the mandible forwards with sliding genioplasty, and maxillomandibular advancement surgery of the maxillomandibular complex with increasing the length of the mandibular ramus, altering the occlusal plane. The amount of mandibular advancement required exceeded 10 mm. The second option was rejected because, compared with BSSO, mandibular DO

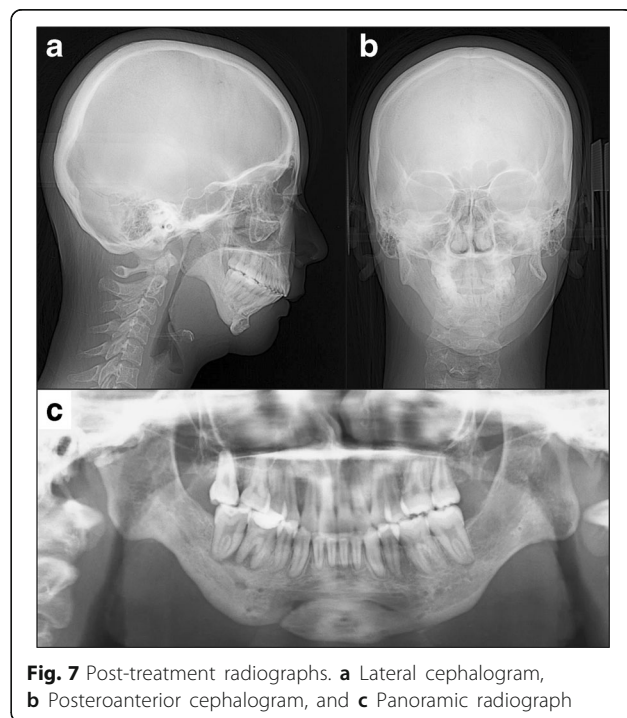
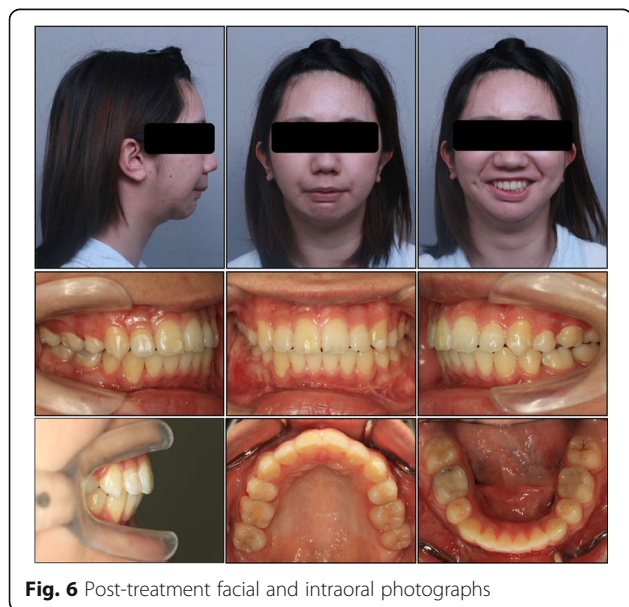

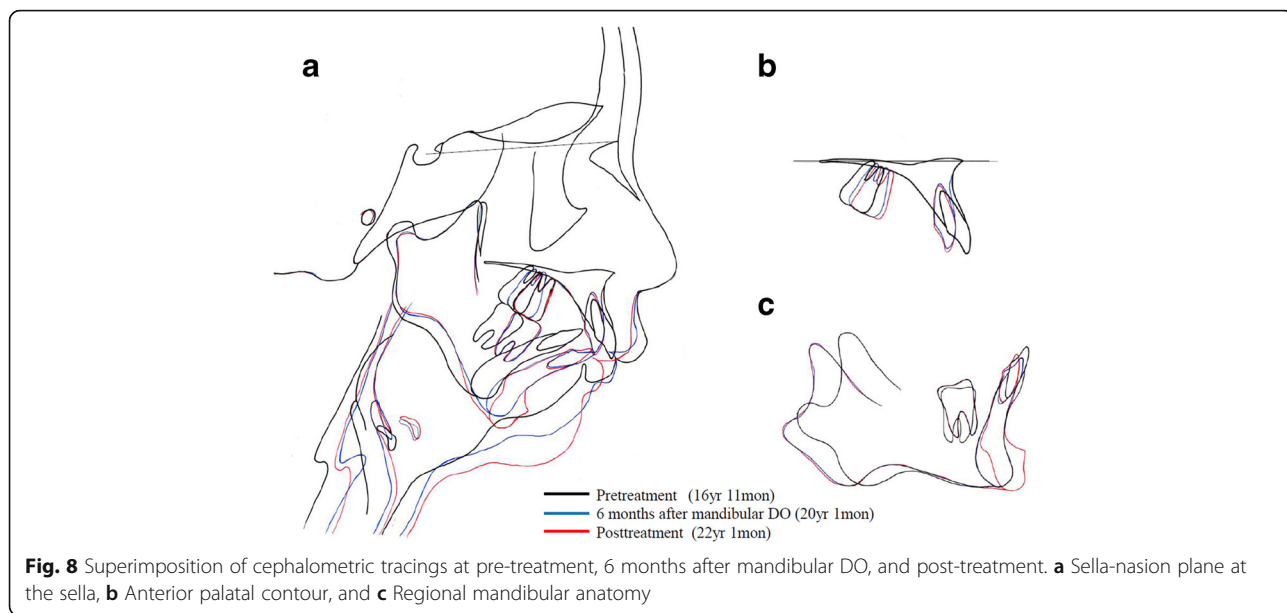

significantly reduces the incidence of neurosensory disturbance of the inferior alveolar nerve and the risk of relapse is lower in the case of large mandibular advancement (>7 mm) [9, 10]. It has been suggested that the smallest preoperative cross-sectional area of the upper airway should be considered for preoperative selection of the maxilla or mandible, or both, for advancement because there is a significant relationship between the narrowest cross-section of the upper airway and the probability of OSA [14]. In this case, the narrow area of the upper airway was the retroglottal section rather than the retropalatal area, owing to the small mandible and the normal maxilla (SNA angle within the normal range). Therefore, the third treatment option was rejected because a small retroglottal area can be entirely corrected by mandibular DO with sliding genioplasty, as previously reported [4–7].

The primary cause of postoperative instability after mandibular advancement surgery is the tension produced by the elongated and stretched suprahyoid muscles, and associated connective tissues [15]. It has been reported that counter-clockwise rotation can occur during advancement in high-angle cases and that the duration of relapse tends to be longer in cases with larger advancements [16, 17]. To reduce these side effects, up-and-down elastics or short Class II elastics should be applied to the anterior teeth immediately during and after surgical advancement of the mandible. However, if vertical or short Class II elastics are applied to the anterior teeth for an extended period, there is a tendency for extrusion of the teeth. These dental changes cause downward and backward rotation of the mandible, and it is then impossible to prevent postoperative skeletal relapse, which worsens the maxillomandibular relationship.

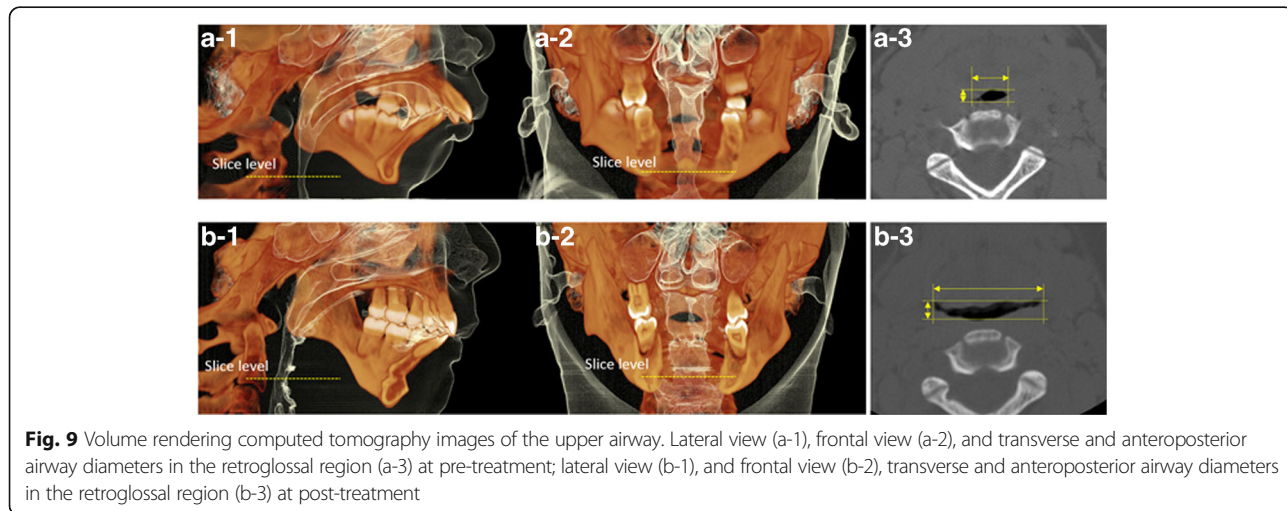

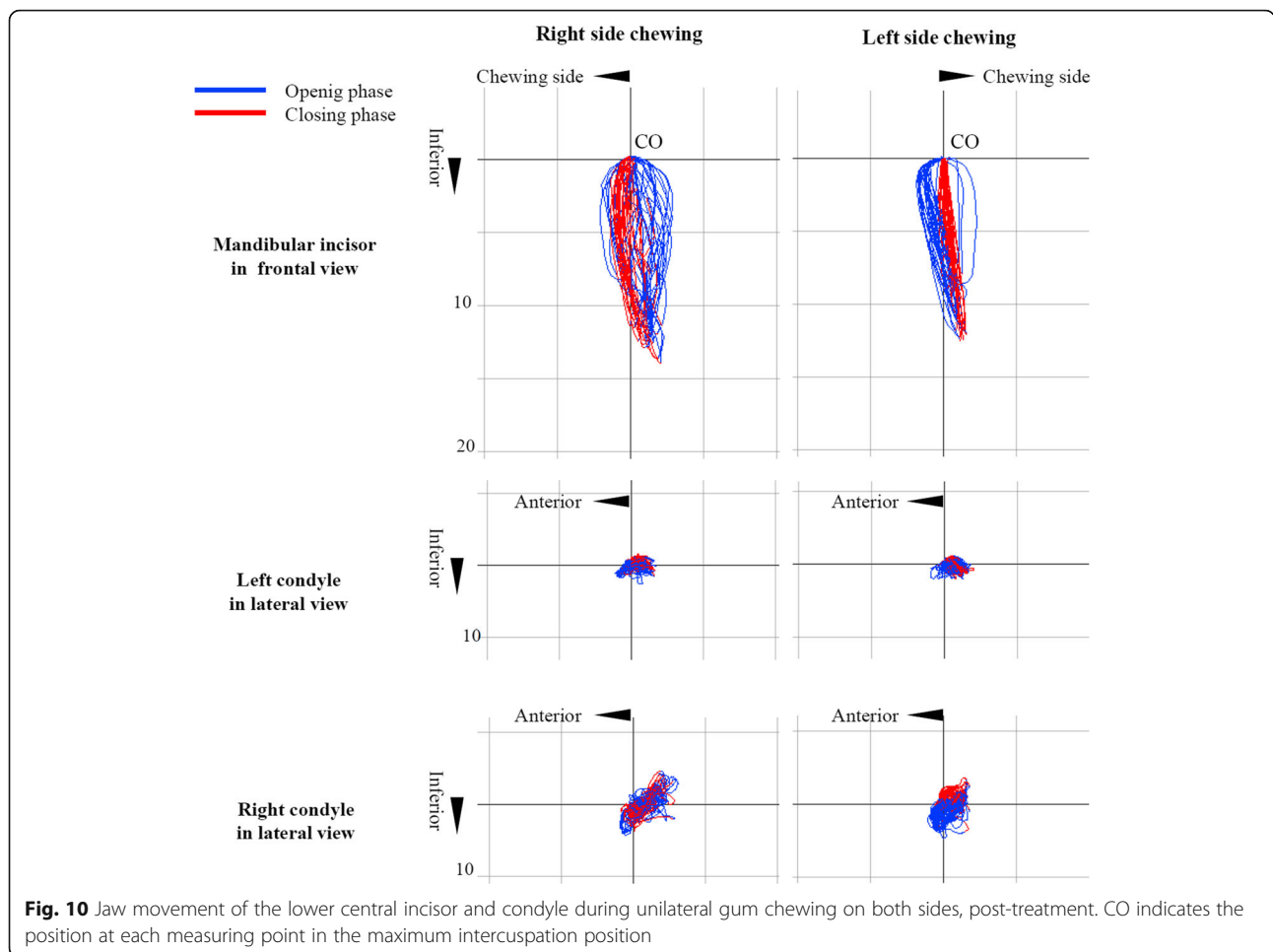

Fig. 10 Jaw movement of the lower central incisor and condyle during unilateral gum chewing on both sides, post-treatment. CO indicates the position at each measuring point in the maximum intercuspation position

Recently, miniscrews have been used to provide absolute anchorage in various types of procedures involving tooth movement [18]. In the present case, miniscrews and miniplates were placed in the maxillomandibular region of the anterior alveolar bone, and the mandible was then pulled in an anterosuperior direction, using intermaxillary elastics between the miniscrews and miniplates, over a period of 7 months after mandibular DO. Consequently, the anterior and posterior teeth were not extruded, and the change in the pogonion at 24 months post-treatment (4 years and 6 months after mandibular DO surgery) was 4.7% in the anteroposterior direction, which was less than previously reported [19]. The amount of downward rotation

of the mandible during advancement was negligible; the mandibular plane angle increased by only 4.0°. The skeletal stability was due to the use of intermaxillary elastics for more than 6 months and the minimal tooth movements resulting from use of skeletal anchorage after mandibular DO.

Despite abnormal maxillomandibular relationships, the soft tissues and bones of the craniofacial complex are essentially in a balanced, homeostatic condition [20]. After lengthening, the patent mandible begins to establish a new balanced, homeostatic condition. Consequently, a sufficiently long period of postoperative traction of the mandible may be required to allow the masticatory system to adapt to the new perimandibular soft tissue environment. Therefore, to achieve dental stability in terms of the vertical position of the maxilla and mandible for a patient with a high angle who requires large advancement of the mandible, intermaxillary elastics with miniscrews and/or miniplates may be used to continue to prevent downward and backward rotation of the mandible for a period exceeding 6 months.

The commonly accepted criteria for surgical success in patients with OSA are a 50% reduction in the AHI index and less than 20 events per hour, with a near normal peripheral SaO₂ [21–23]. In the present case, overnight

Table 3 Jaw movement variables during unilateral gum chewing on both sides post treatment

Jaw movement variables	Right side	Left side
	Mean SD	Mean SD
Cycle duration (ms)	1014 ± 280	751 ± 212
Maximum closing velocity (mm/sec)	53.4 ± 11	67.9 ± 14
Maximum gap (mm)	11.3 ± 2.9	9.7 ± 2
Cycle width (mm)	2.9 ± 0.7	2.3 ± 0.5

Table 4 Measurement of pharyngeal airway

Variables	Pretreatment	Posttreatment	Change (%)
Cross-sectional area of the narrowest upper airway (mm ²)	15.9	38.7	143.3
Anteroposterior diameter (mm)	3.1	3.7	19.4
Transverse diameter (mm)	11.0	22.4	103.6
Upper airway length(mm)	70.5	62.0	-12.1
Hyoid bone position(mm)	33.8	22.2	-34.3

Upper airway length: hyoid-to-palatal plane distance
 Hyoid bone position: hyoid-to-mandibular plane distance
 Change (%): (postoperative value - preoperative value) / preoperative value × 100

respiratory function before and after surgery showed that the AHI decreased from 37.1 to 8.7 N/h (75% reduction), the lowest SaO₂ during sleep increased from 71.0 to 87.0%, and the arousal index decreased from 41.2 to 25.0 N/h. This indicated significant improvement of the severe OSA, although the AHI was not reduced to within the normal range (AHI < 5).

Recently, it has been reported that significant improvement can be achieved in adult patients by surgically managing OSA with mandibular advancement procedures, such as DO [5]. Mandibular DO results in an increase in the retroglottal airway volume by increasing the space within the mandible and exerts forward traction over the tongue musculature. According to the three-dimensional retroglottal airway image of this case, the airway was increased more laterally than anteroposteriorly, which is similar to previous reports stating that lateral dimensions are more enhanced than anteroposterior dimensions in the retroglottal region [5, 14] (Fig. 9). Additionally, both the airway length and hyoid bone position reduced (by 12.1 and 34.3%, respectively) after orthognathic surgery (Table 4, Fig. 11). It is thought

that mandibular DO with sliding genioplasty pulled the geniohyoid and genioglossus muscles upward and forward, causing an upward and forward shift of the tongue base and the hyoid bone. Resistance to air flow is related to airway diameter and length (Pouseuille's Law). In this case, the three-dimensionally expanded upper airway space and reduced airway length after surgery appears to have resulted in decreased airway resistance.

The overnight respiratory function results and morphologic changes in the pharyngeal airway suggest that mandibular DO with sliding genioplasty can effectively improve not only micrognathia, but also severe OSA. However, the lateral cephalograms and cone-beam computed tomography data were obtained for a patient sitting upright, with the head, tongue, and peripharyngeal soft tissues in a neutral position. Reproducible head and tongue positions need to be defined and should be included in such evaluations. The postoperative oropharyngeal airway and AHI in the present case were not improved to within the normal range, and there may have been a risk of mouth opening reduction and TMJ pain. Continued follow-up observations of respiratory function and TMJ condition are therefore required.

Conclusions

Mandibular DO using skeletal anchorage with intermaxillary elastics is a useful option for preventing extrusion of the upper and lower anterior teeth, thus helping to prevent downward and backward rotation of the mandible. In addition, mandibular DO combined with sliding genioplasty may be an effective method for improving not only dentofacial deformities, but also impaired respiratory function by changing the shape and length of the upper airway.

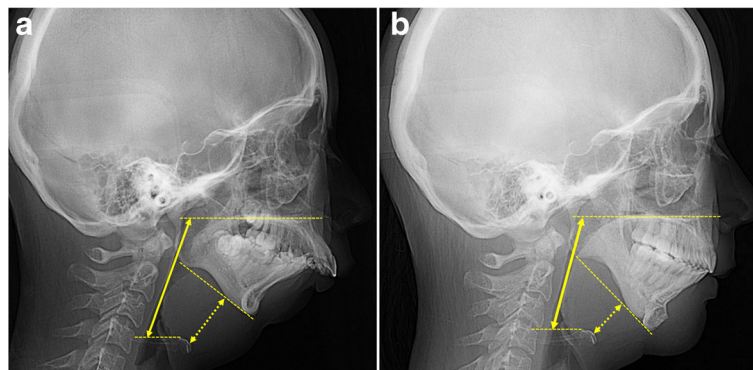

Fig. 11 Measurement of airway length and hyoid bone to mandibular plane distance pre-treatment (a) and post-treatment (b). *Solid line*: airway length between a horizontal plane tangent to the superior aspect of the hyoid bone and a horizontal plane tangent to the posterior palate, parallel to the long axis of the airway. *Dotted line*: hyoid bone to mandibular plane; the most anterosuperior point of the greater cornu of the hyoid bone on the line perpendicular to the mandibular plane

Abbreviations

AHI: Apnea-hypopnea index; BSSO: Bilateral sagittal split osteotomy; DO: Distraction osteogenesis; OSA: Obstructive sleep apnea; SaO₂: Oxygen saturation; TMJ: Temporomandibular joint

Acknowledgements

Not applicable.

Funding

This study was partially supported by Japan Society for the Promotion of Science (KAKENHI (26463099, 25463191, 15 K15758, 15H05051).

Availability of data and materials

Not applicable.

Authors' contributions

HT contributed to performing orthodontic treatment and writing the manuscript. HT contributed to performing orthodontic treatment and writing the manuscript. TH contributed to managing the orthognathic surgery and editing the manuscript. SK contributed to editing the manuscript. TS contributed to planning the orthognathic surgery and editing the manuscript. SM contributed to planning of orthodontic treatment and editing the manuscript. All authors read and approved the final manuscript.

Ethics approval and consent to participate

Not applicable.

Consent for publication

The patient provided informed consent to publish this all presentations of case reports.

Competing interests

The authors declare that they have no competing interest

Publisher's Note

Springer Nature remains neutral with regard to jurisdictional claims in published maps and institutional affiliations.

Author details

¹Department of Orthodontics, Kagoshima University Graduate School of Medical and Dental Sciences, Kagoshima, Japan. ²Department of Oral surgery, Kagoshima University Graduate School of Medical and Dental Sciences, Kagoshima, Japan.

Received: 13 April 2017 Accepted: 12 September 2017

Published online: 10 November 2017

References

- Rao K, Kumar S, Kumar V, Singh AK, Bhatnagar SK. The role of simultaneous gap arthroplasty and distraction osteogenesis in the management of temporo-mandibular joint ankylosis with mandibular deformity in children. *J Craniomaxillofac Surg.* 2004;32:38–42.
- Kaban LB, Bouchard C, Troulis MJ. A protocol for management of temporomandibular joint ankylosis in children. *J Oral Maxillofac Surg.* 2009;67:1966–78.
- Baik UB, Suzuki M, Ikeda K, Sugawara J, Mitani H. Relationship between cephalometric characteristics and obstructive sites in obstructive sleep apnea syndrome. *Angle Orthod.* 2002;72:124–34.
- Yadav R, Bhutia O, Shukla G, Roychoudhury A. Distraction osteogenesis for management of obstructive sleep apnoea in temporomandibular joint ankylosis patients before the release of joint. *J Craniomaxillofac Surg.* 2014; 42:588–94.
- Manikandhan R, Lakshminarayana G, Sneha P, Ananthnarayanan P, Naveen J, Sailer HF. Impact of mandibular distraction osteogenesis on the oropharyngeal airway in adult patients with obstructive sleep apnea secondary to retroglossal airway obstruction. *J Maxillofac Oral Surg.* 2014; 13:92–8.
- Schneider D, Kämmerer PW, Schön G, Bschorer. A three-dimensional comparison of the pharyngeal airway after mandibular distraction osteogenesis and bilateral sagittal split osteotomy. *J Craniomaxillofac Surg.* 2015;43:1632–7.
- Zanaty O, El Metainy S, Abo Alia D, Medra A. Improvement in the airway after mandibular distraction osteogenesis surgery in children with temporomandibular joint ankylosis and mandibular hypoplasia. *Pediatr Anesth.* 2016 Apr;26(4):399–404.
- Waite PD. Obstructive sleep apnea: a review of pathophysiology and surgical management. *Oral Surg Oral Med Oral Pathol Oral Radiol Endod.* 1998;85:352–61.
- Al-Moraissi EA, Ellis E 3rd. Bilateral sagittal split ramus osteotomy versus distraction osteogenesis for advancement of the retrognathic mandible. *J Oral Maxillofac Surg.* 2015;73:1564–74.
- Schreuder WH, Jansma J, Bierman MW, Vissink A. Distraction osteogenesis versus bilateral sagittal split osteotomy for advancement of the retrognathic mandible: a review of the literature. *Int J Oral Maxillofac Surg.* 2007;36:103–10.
- Miyawaki S, Tomonari H, Yagi T, Kuninori T, Oga Y, Kikuchi M. Development of a novel spike-like auxiliary skeletal anchorage device to enhance miniscrew stability. *Am J Orthod Dentofac Orthop.* 2015;148:338–44.
- Tomonari H, Yagi T, Kuninori T, Miyawaki S. The replacement of one first molar and three second molars by the mesial inclination of four impacted third molars in a class II division 1 adult patient. *Am J Orthod Dentofac Orthop.* 2015;147:755–65.
- Ueki K, Marukawa K, Shimada M, Nakagawa K, Yamamoto E. The use of an intermaxillary fixation screw for mandibular setback surgery. *J Oral Maxillofac Surg.* 2007;65:1562–8.
- Schendl SA, Broujerdi JA, Jacobson RL. Three-dimensional upper-airway changes with maxillomandibular advancement for obstructive sleep apnea treatment. *Am J Orthod Dentofac Orthop.* 2014;146:385–93.
- McTavish J, Marucci DD, Bonar SF, Walsh WR, Poole MD. Does the sheep mandible relapse following lengthening by distraction osteogenesis? *J Craniomaxillofac Surg.* 2000;28:251–7.
- Mobarak KA, Espeland L, Krogstad O, Lyberg T. Mandibular advancement surgery in high-angle and low-angle class II patients: different long-term responses. *Am J Orthod Dentofac Orthop.* 2001;119:368–81.
- Will LA, West RA. Factors influencing the stability of the sagittal split osteotomy for mandibular advancement. *J Oral Maxillofac Surg.* 1989;47:813–8.
- Chen Y, Kyung HM, Zhao WT, Yu WJ. Critical factors for the success of orthodontic mini-implants: a systematic review. *Am J Orthod Dentofac Orthop.* 2009;135:284–91.
- Ow A, Cheung LK. Skeletal stability and complications of bilateral sagittal split osteotomies and mandibular distraction osteogenesis: an evidence-based review. *J Oral Maxillofac Surg.* 2009;67:2344–53.
- Hsieh YJ, Liao YF. Effects of maxillomandibular advancement on the upper airway and surrounding structures in patients with obstructive sleep apnoea: a systematic review. *Br J Oral Maxillofac Surg.* 2013;51:834–40.
- Waite PD, Vilos GA. Surgical changes of posterior airway space in obstructive sleep apnea. *Oral Maxillofac Surg Clin North Am.* 2002;14: 385–99.
- Riley RW, Powell NB, Guilleminault C. Obstructive sleep apnea syndrome: a surgical protocol for dynamic upper airway reconstruction. *J Oral Maxillofac Surg.* 1993;51:742–7.
- Fairburn SC, Waite PD, Vilos G, Harding SM, Bernreuter W, Cure J, Cheral S. Three dimensional changes in upper airway of patients with obstructive sleep apnea following maxillomandibular advancement. *J Oral Maxillofac Surg.* 2007;65:6–12.

Submit your next manuscript to BioMed Central and we will help you at every step:

- We accept pre-submission inquiries
- Our selector tool helps you to find the most relevant journal
- We provide round the clock customer support
- Convenient online submission
- Thorough peer review
- Inclusion in PubMed and all major indexing services
- Maximum visibility for your research

Submit your manuscript at
www.biomedcentral.com/submit

